

EXISTING AVAILABLE SPACE

NOTE:
- NO STRUCTURAL CHANGES WILL BE MADE
- ALL DOORS AND WINDOWS ARE EXISTING UNLESS OTHERWISE NOTED "NEW"
- ALL BE NO CHANGES TO THE EXISTING HVAC SYSTEM.
- ALL NEW EQUIPMENT TO BE INSTALLED PER MANUFACTURER SPECIFICATIONS.

EXISTING COVERED SIDEWALK

EXISTING AVAILABLE SPACE

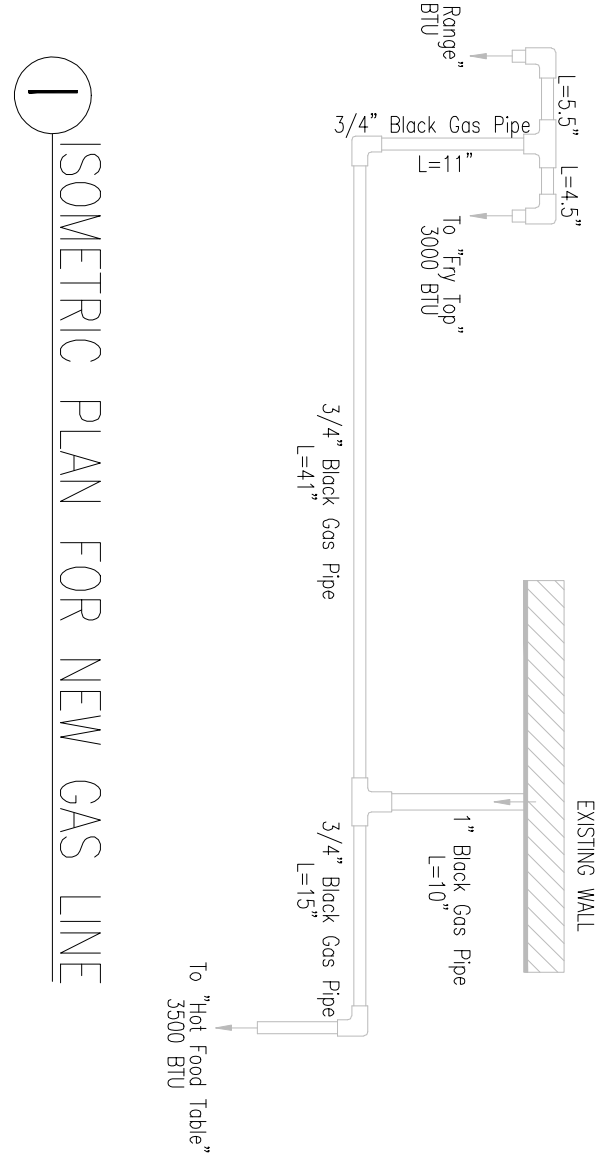
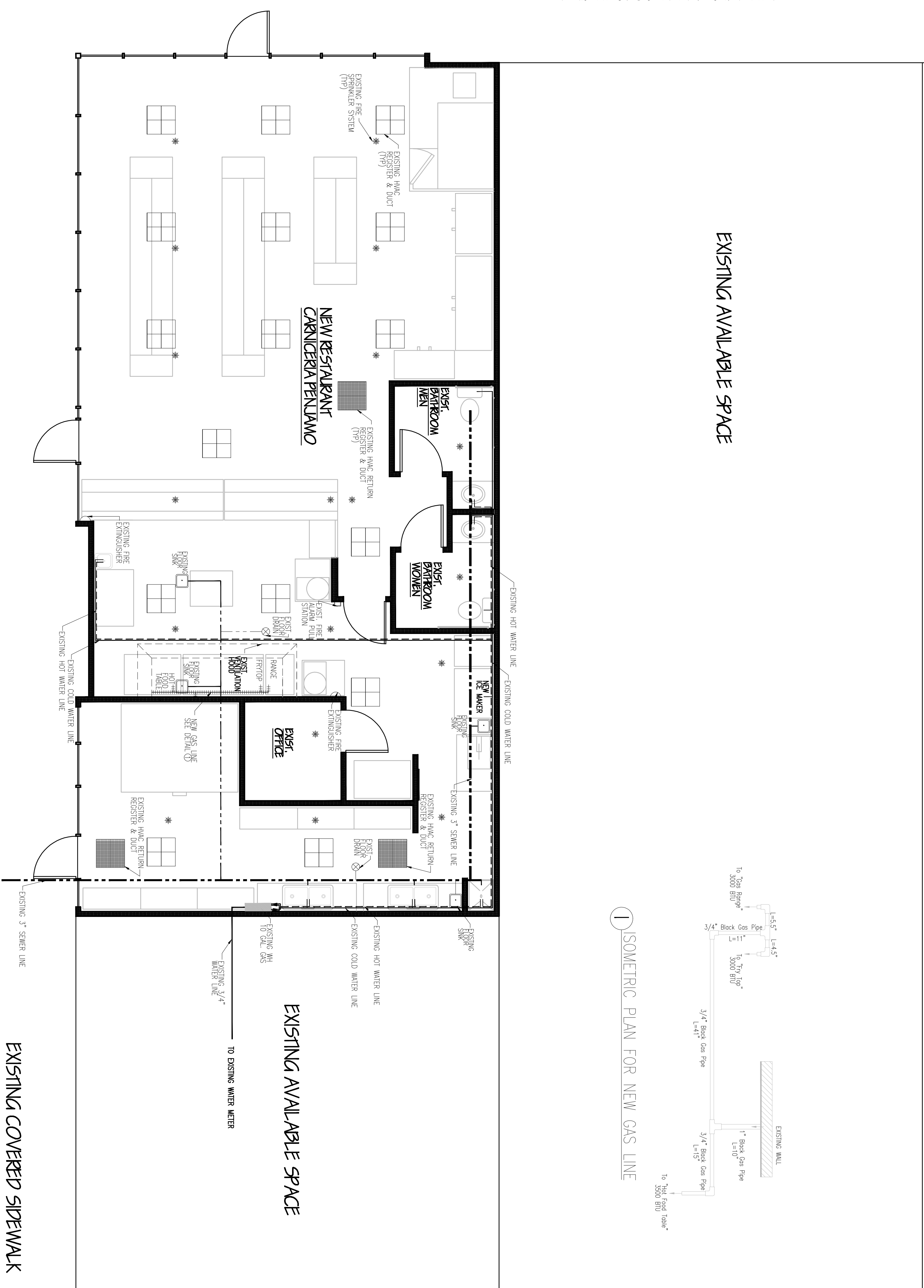

① ISOMETRIC PLAN FOR NEW GAS LINE

MECHANICAL PLAN

1/4" = 1'-0"

NOTE: DO NOT SCALE, FIELD DIMENSIONS TO TAKE PRECEDENCE.

Mechanical Plan Notes

No.	Revision/Issue	Date

Firm Name:
THE FAYAT COMPANY
DESIGN AND RAFTING SERVICES
 P.O. Box 905, Redlin, CA 95671
 Tel: 916.924.4949 Fax: 916.924.4990

Project Name and Address:
 Retail Space Renodel For
YOUR COMPANY
 Address
 Calif. CA
 Tel: (916) 555-5555.

MECHANICAL PLAN

File: **C3A3045A4** Sheet: **4**
 Date: **05/17/05**
 Scale: **1/4" = 1'-0"** OF **4**

All drawings on this sheet are copyright by TAYLOR Design and Drafting Services. Any reproduction of these drawings without the written permission of TAYLOR D.D.S. is prohibited.