

NOTE:
 THE HEIGHT OF THE CHIMNEY SHALL EXTEND A MINIMUM OF 24" ABOVE THE HIGHEST ELEVATION OF ANY PORTION OF THE ROOF WITHIN 10' HORIZONTALLY FROM THE CHIMNEY.

NOTE:
 - ALL WINDOWS TO BE DUEL GLAZE WITH SCREENS.
 - PER OWNERS REQUEST WINDOWS TO BE INSTALLED RECESSED.

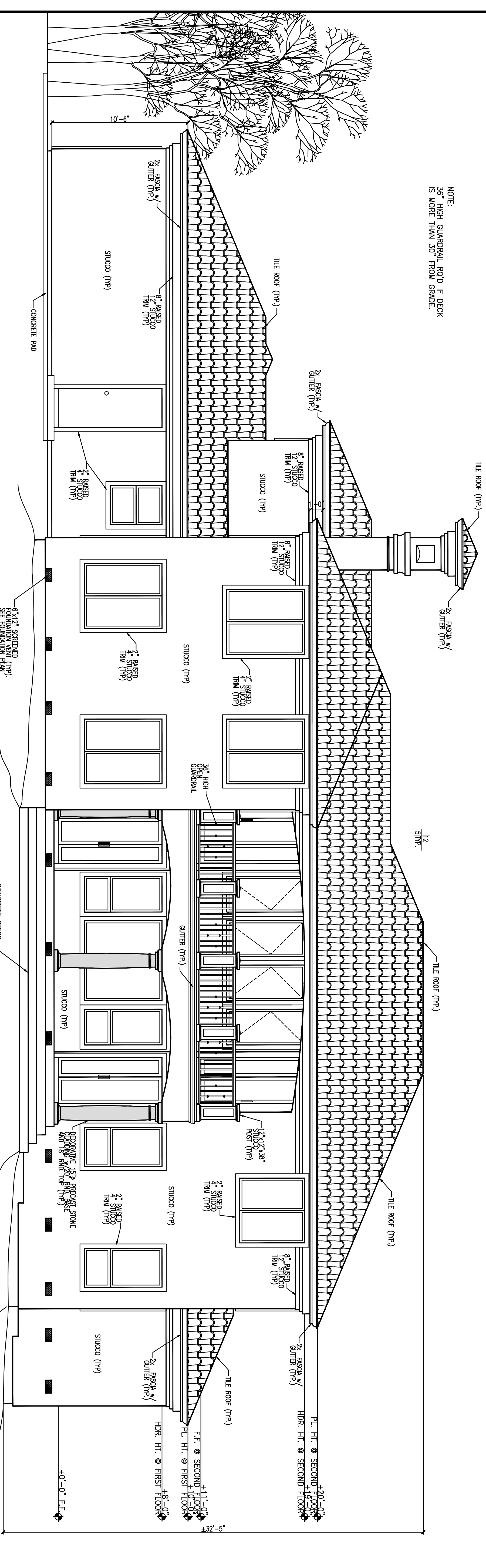

REAR ELEVATION
 1/4" = 1'-0"

STUCCO NOTE:
 3/8" FORM STUCCO 7/8" MIN. THICK
 3/8" FORM STUCCO 7/8" MIN. THICK
 PAPER AND 26 GA GALVANIZED WEEP
 SCREENED AT FOUNDATION PLATE LINE AT
 CONCRETE ROBE ELEVATION FOR 2508 &
 2509 (TYP. EXT. WALL)

General Notes:

When veneer or stucco is applied to a weather-exposed wall where there is human occupancy, there needs to be a felt or kraft paper weather-resistant barrier installed behind the veneer or stucco. A corrosion resistant weep screed which will drain to the exterior of the building is required below the stucco at the foundation plate line. The weep screed must have 4" clearance above the ground and 2" above a concrete/asphalt surface. Factory-built masonry chimneys must terminate at least 3' above the roof penetration and must also be at least 2' above any roof within 10' of the chimney or in accordance with the manufacturer's listing which ever is greater. Wood framed chimney chases need to be anchored to the roof framing by means of straps at all corners or by integrated framing with the roof structure. Milling of the chase wall framing plate to the roof framing is not acceptable. Spark arresters with 3/8 - 1/2" mesh are required on all solid fuel burning chimneys.

No.	Revision/Issue	Date

Firm Name:
TAYLOR DESIGN
 SERVICES AND
 RATING
 P.O. Box 505, Beulah, CA 95817
 Tel: 916.624.1649 Fax: 916.624.4900

Custom Home For:
YOUR NAME HERE
 Your Address
 Your City
 Your Phone

File: **N61975714** Sheet: **4**
 Date: **05/01/06**
 Scale: **1/4" = 1'-0"** Of **17**

All drawings on this sheet are copyright by TAYLOR Design and Drafting Services. Any reproduction of these drawings without the written permission of TAYLOR Design is prohibited.