

# FRONT ELEVATION

1/4" = 1'-0"

NOTE:  
ALL WINDOWS TO BE DUAL  
GLAZE WITH SCREENS.

**General Notes:**

When veneer or stucco is applied to a weather-exposed wall where there is human occupancy, there needs to be a felt or kraft paper weather-resistant barrier installed behind the veneer or stucco.

A corrosion resistant weep screed which will allow water trapped behind the stucco to drain to the exterior of the building is required below the stucco at the foundation plate line. The weep screed must have 4" clearance above the ground and 2" above a concrete/asphalt surface.

Factory-built chimneys for residential-type appliances and masonry chimneys must terminate at least 3' above the roof penetration and must also be at least 2' above any roof within 10' of the chimney or in accordance with the manufacturer's listing which ever is greater.

Wood framed chimney chases need to be anchored to the roof framing by means of straps at all corners or by integrated framing with the roof structure.

Milling of the chase wall forming plate to the roof framing is not acceptable.

Spark arresters with 3/8" - 1/2" mesh are required on all solid fuel burning chimneys.

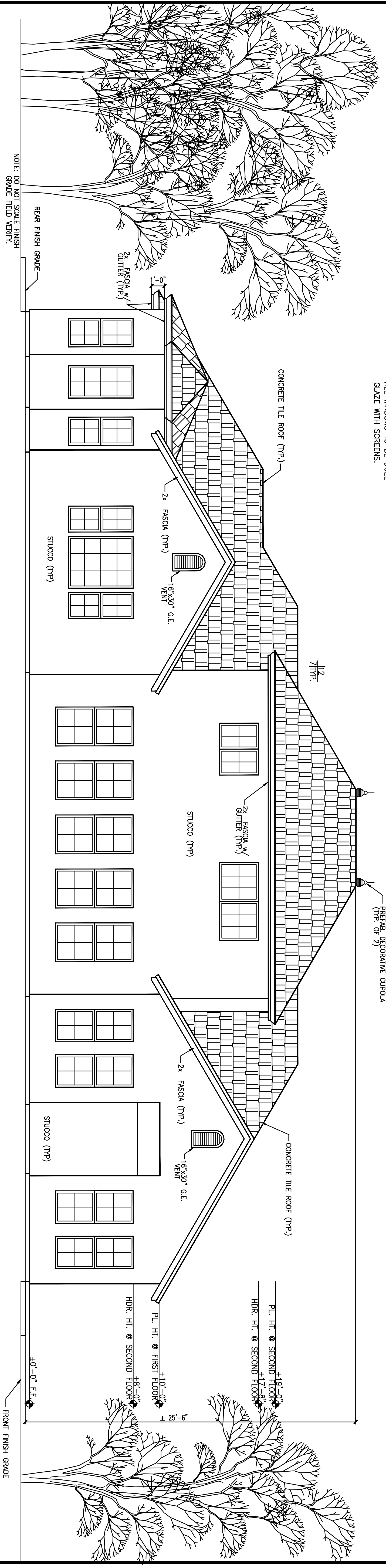

# REAR ELEVATION

1/4" = 1'-0"

NOTE:  
36" HIGH GUARDRAIL REQ'D IF DECK  
IS MORE THAN 30" FROM GRADE.

Firm Name: <b>TAYLOR DESIGN AND SERVICES</b> P.O. Box 5905, Beulah, CA 95817 Tel: 916.629.1649 Fax: 916.629.1490	
Custom Home For: <b>Mr. &amp; Mrs. Your Name Here</b> Your Address Your City & Zip Tel: 999-9999	
<b>FRONT &amp; REAR ELEV.</b>	
Title: <b>NAJOTBAM</b>	Sheet: <b>4</b>
Date: <b>01/12/04</b>	Of <b>15</b>
Scale: <b>1/4" = 1'-0"</b>	

All drawings on this sheet are copyright by TAYLOR Design and Drafting Services. Any reproduction of these drawings without the written permission of TAYLOR Design and Drafting Services is prohibited.