

NOTE:  
THE HEIGHT OF THE CHIMNEY SHALL EXTEND A MINIMUM OF 24" ABOVE THE HIGHEST ELEVATION OF ANY PORTION OF THE ROOF WITHIN 10' HORIZONTALLY FROM THE CHIMNEY.

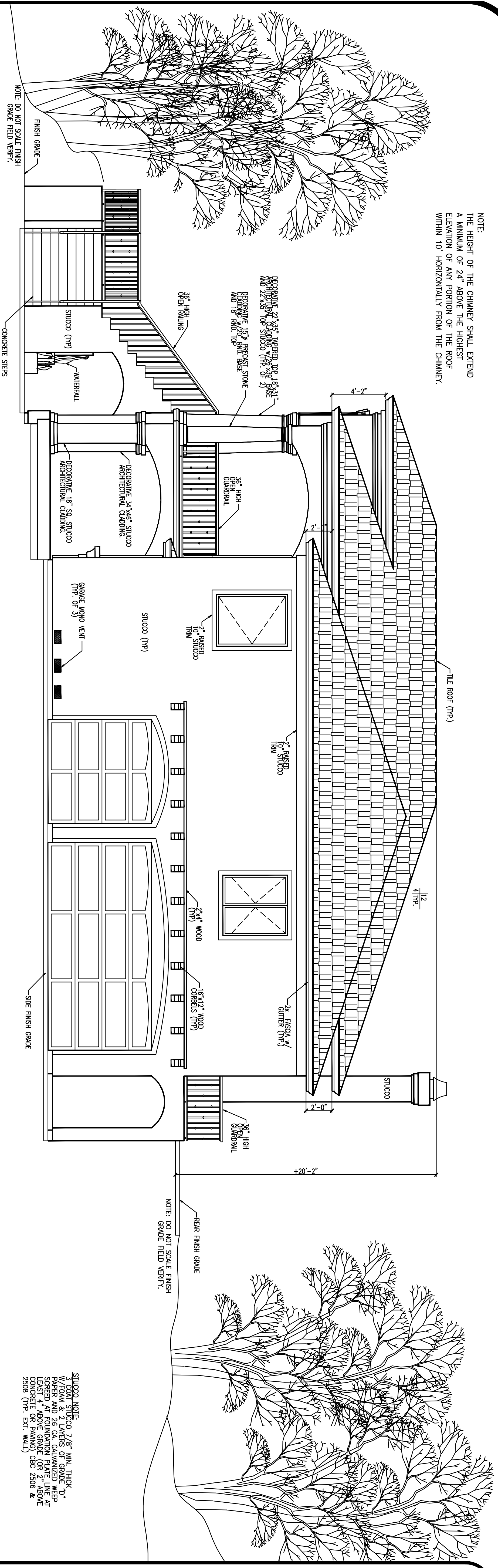

NOTE:  
ALL WINDOWS TO BE DUAL GLAZE WITH SCREENS.

### RIGHT ELEVATION

1/4" = 1'-0"

STUCCO NOTE:  
3 COAT STUCCO, 7/8" MIN. THICK, 7" PAPER AND 26 GA. GALVANIZED WEP SCREENED AT FOUNDATION PLATE LINE AT LEAST 4" ABOVE GRADE (OR 2" ABOVE GRADE FOR 2" ABOVE EXT. WALL) (SEE 2508 & 2509 (TYP. EXT. WALL))

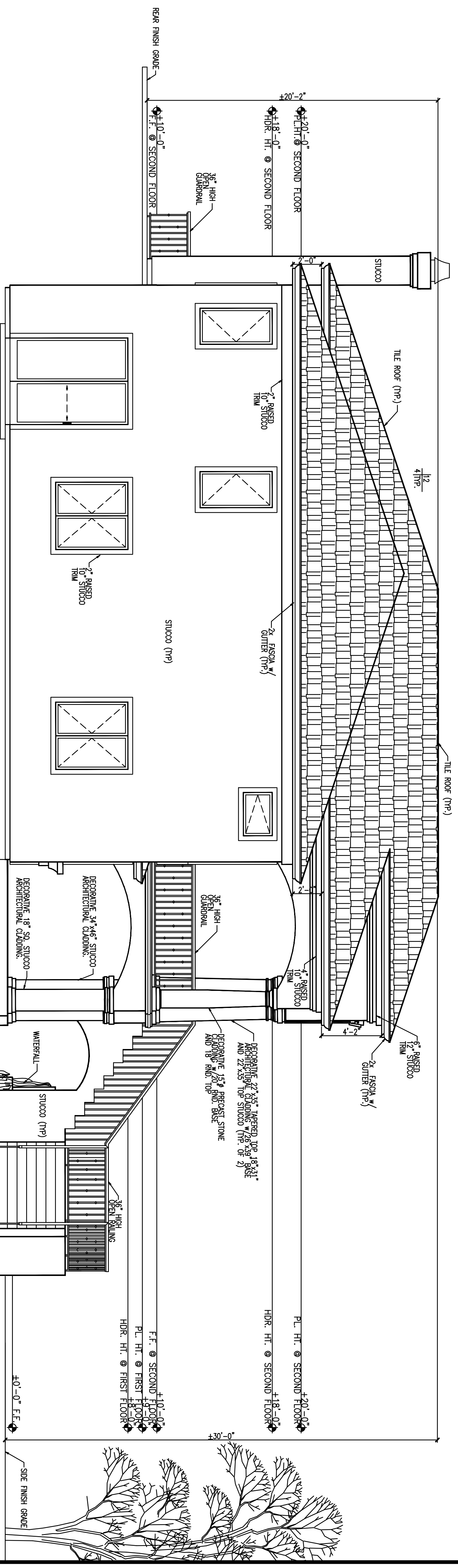

### LEFT ELEVATION

1/4" = 1'-0"

NOTE:  
36" HIGH GUARDRAIL, R.O.D. IF DECK IS MORE THAN 30" FROM GRADE.

#### General Notes:

When veneer or stucco is applied to a weather-exposed wall where there is human occupancy, there needs to be a felt or kraft paper weather-resistant barrier installed behind the veneer or stucco. A corrosion resistant weep screed which will allow water trapped behind the stucco to drain to the exterior of the building is required below the stucco at the foundation plate line. The weep screed must have 4" clearance above the ground and 2" above a concrete/asphalt surface. Factory-built chimneys for residential-type appliances and masonry chimneys must terminate at least 3' above the roof penetration and must also be at least 2' above any roof within 10' of the chimney or in accordance with the manufacturer's listing which ever is greater. Wood framed chimney chases need to be anchored to the roof framing by means of strips of all corners or by integrated framing with the roof structure. Milling of the chase wall framing plate to the roof framing is not acceptable. Spark arresters with 3/8" - 1/2" mesh are required on all solid fuel burning chimneys.

No.	Revision/Issue	Date

Firm Name:  
**TAYLOR** DESIGN  
 SERVICES  
 RAFTING  
 14, 06, 624, 1649  
 14, 06, 624, 1600

Custom Home For:  
**YOUR NAME HERE**

Your Address  
 Your City  
 Your Phone

### SIDE ELEVATIONS

File: NSA1786945 Sheet: **5**

Date: 04/25/05

Scale: 1/4" = 1'-0" OF 17

All drawings on this sheet are copyright by TAYLOR Design and Drafting Services. Any reproduction of these drawings without the written permission of TAYLOR Design is prohibited.